Morning Oregonian.

VOL. I. PORTLAND, OREGON: FRIDAY MORNING, NOVEMBER 22 1861. NO. 285.

The Daily Oregonian,

HENRY L. PITTOCK,

Publisher and Proprietor

THE DAILY MORNING OREGONIAN [illegible] every morning, (Sundays excepted,) [illegible] in Portland [illegible] for [illegible] for six months; $1 50 for three months.

THE WEEKLY OREGONIAN [illegible] first Saturday in [illegible] at $3 per annum; $2 for six months; $1 for three months, [illegible]

Front street, [illegible]

CARTTER & McCRAW,

ATTORNEYS & COUNSELORS AT LAW,

Solicitors in Chancery,

AND NOTORIES PUBLIC [illegible]

E. W. McCRAW, Notary Public and Commissioner of Deeds for Maine Vermont New Hampshire Connecticut Massachusetts New York Maryland Ohio Indiana Michigan Wisconsin Iowa, Minnesota and Kansas.

Office Stark building, Front St Portland Oregon

E. D. SHATTUCK,

ATTORNEY AND COUNSELOR AT LAW

Office in Starr's Building,

Front street corner of Stark Portland Oregon

WM. H. WATKINS,

PHYSICIAN AND SURGEON,

Office Front Street, between Washington and Alder,

PORTLAND, OREGON

BUCHTEL & CARDWELL'S

PHOTOGRAPHIC GALLERY

FIRST STREET, IN SHELBY'S BUILDING.

C. W. BURRAGE,

CIVIL ENGINEER AND SURVEYOR,

Corner Stark and Sixth streets,

PORTLAND, OREGON

H. C. COULSON,

ATTORNEY AND COUNSELOR AT LAW

NOTARY PUBLIC,

WALLA WALLA, WASHINGTON TERR.

Collections of debts promptly attended to

Land Broker Conveyancer W T

[illegible] Attorney-at-Law Portland Oregon

[illegible] Gibbs & Hoffman

[illegible] B. Hamilton.

[illegible] Bankers, [illegible]

DUNBAR W. WILLIAMS,

Real Estate Agent

HAS REMOVED HIS OFFICE TO THE STORE OF H. ROBBINS, CHITTENDEN & CO., Front street, opposite Vaughn's Wharf and is prepared to attend to

RENTING and SELLING REAL ESTATE

RENTING HOUSES

COLLECTING RENTS AND DEBTS.

MAKING DEEDS AND MORTGAGES, and all

SEARCHING THE RECORDS OF TITLES OF LAND, &c.

Having commissions from the Governors of the States of [illegible] Washington Territory, I [illegible] the qualifying and acknowledging of the execution of Deeds, and administering oaths, &c.

Office in [illegible] and State and Front [illegible]

HENRY LAW,

Commission Merchant

AND PRODUCE DEALER,

Agent for G. M. Mansfield's Auction House

Front street, Portland.

Will receive [illegible] and PRODUCE OF ALL KINDS [illegible] on hand and for sale.

Has on hand a large assortment of EASTERN and OREGON [illegible] for sale.

Consignments of Produce solicited july 2 [illegible]

JAGGER & CO.,

WHOLESALE DEALERS IN

HARDWARE, DRY GOODS GROCERIES

LIQUORS AND GENERAL

MERCHANDISE

LEWISTON, W. T.

CHARLES H. MERCER,

WHOLESALE AND RETAIL

CANDY MANUFACTURER

[illegible] Kearny street, between Sacramento and Clay,

SAN FRANCISCO

MAIN FACTORY—Second [illegible] Mission and Howard

Orders promptly attended to. [illegible]

Cartage free to all parts of the City [illegible] contract

GEO. W. CHAPIN & CO.,

Lower side of Plaza, near Clay street,

SAN FRANCISCO

EMPLOYMENT OFFICE AND GENERAL AGENCY

Procure all kinds of help for [illegible] Ranches, Mines, Companies, Families, &c. [illegible] Also have a REAL ESTATE AGENCY [illegible] Commission and Insurance [illegible]

GO TO BUCHTEL & CARDWELL,

For a Picture

WHILE THE WEATHER IS FINE!

Perils of the Overland Telegraph

The [illegible] dent of the Sacramento *Union* [illegible] Salt Lake with the [illegible] keeping up the line of the Overland Telegraph to working order. He says we must add to the [illegible] accidents to the line—[illegible] of timber [illegible] the depredations of [illegible] some persons and [illegible] [illegible] [illegible]

The Daily Oregonian.

OFFICIAL PAPER OF THE CITY.

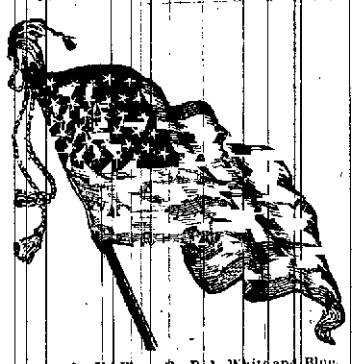

No flag but the Old Flag—the Red, White and Blue,
With the stars of a Union unbroken and true!
Arise and defend it, ye sons of the brave,
Whose blood bought the banner your valor must save

FRIDAY MORNING, NOV. 22, 1861.

THE NEWS.

We received last night by Express, Eastern news including the 11th November; and by Overland Telegraph, news including the 15th of November. (Our dispatch read 18th—but that must be a mistake.) The news is important. We have some details of the conquest of Port Royal and Beaufort, S. C., by our naval forces. Beaufort is a position of much importance. It is in the centre of a very wealthy country—and will be held by our troops. The report that Charleston had been attacked, is not correct; and there is some evidence that our Government is about to seal up Charleston harbor—which is about the cheapest way to dispose of it. Another naval expedition—with land troops—has before this left for the South.

It is now no longer doubted that much dissatisfaction exists in the rebel ranks on the Potomac, and that the men are leaving for the South rapidly and in great numbers. The mass of the rebel army is made up of "poor whites," and they have been waiting so long for the privilege of plundering Washington and other Yankee cities, that they are getting out of heart.

We have some more accounts of the battle of Belmont. All concur that our troops fought bravely, and retired from the field in face of a greatly superior force, carrying off their trophies.

One of those British steamers we have heard of, as coming out from Liverpool with war materials for the rebels, has been captured. The English will find their project of running our blockades with arms for the rebels, an unprofitable business.

There are some evidences that the Federal troops on the Potomac will soon make an advance. Whether they will move for Richmond or proceed directly South, is uncertain. The call of troops from the Missouri army to St. Louis, seems to indicate that they are to be sent down the Mississippi. It is anticipated that an extensive move in that direction will be made very soon.

Other important items of information will be found in our late news. The prospects for the success of the Federal arms, looks favorable at this time. Indeed, all our late news is good.

Our last news from the States was sent by telegraph in five days! We trust we shall now receive our dispatches regularly. We pay a good price for the dispatches, and we desire our readers to have the benefit of them.

THE KNIGHTS OF THE GOLDEN CIRCLE.—A beginning has been made in Ohio towards breaking up the organizations of the Knights of the Golden Circle, which are known to exist in various parts of the State. Steps were taken to expose the oaths of the Order, which are of the most treasonable and infamous kind, and one Frederick Court, a leading member, was arrested at Marion, Ohio, on the 7th of October. An unsuccessful attempt was made by a party of three hundred, led by the Prosecuting Attorney of the county (who is supposed to be a member of the Order), to rescue the prisoner. Warrants are now out for other prominent members of the gang of scoundrels. It is said that persons obnoxious to them, and who it was feared would expose their oaths and plans, have been put out of the way mysteriously—perhaps murdered.

THE FORCE AT WASHINGTON.—The army at Washington, now under Gen. McClellan's exclusive command, is said by George Wilkes, of the *Spirit of the Times*, to number two hundred and forty thousand men. We suspect this statement is very near the truth, notwithstanding the announcement recently made by telegraph that the "Grand Army" had been greatly over estimated. We can see no object now, in either exaggerating or understating our force, for we have no doubt that enlistments will continue as long as the Government may need more troops, whether we have a quarter of a million or less than two hundred thousand about Washington.

By Yesterday's Stage.

IMPORTANT NEWS FROM THE EAST.

Details of the Capture of Forts Beauregard and Walker—Battle of Belmont—Another Fleet Starting—National Salute.

Eastern Dates including 11th November.

NEW YORK, Nov. 11th.—Thomas F. Cogan a waiter at the St. Nicholas Hotel, was murdered on the sidewalk last night, by a waiter named White. The latter was arrested.

The 55th N. Y. Regiment left for Washington to-day. Three more regiments will leave to-morrow.

BALTIMORE, Nov. 11th.—It is reported by a boat from Old Point, that a steamer came within the Capes last evening and continued up the bay without stopping. She was thought to be the *Vanderbilt* on her way to Annapolis with dispatches for the fleet.

Thirteen cases of soldiers clothing belonging to Seventy-ninth N. Y. regiment found at Erie depot going west, were seized, and the quartermaster and sutler were arrested for defrauding the Government.

Reports have been received at Washington confirming the success of the naval expedition.

The N. Y. *Post* says an expedition is about to sail to seal the harbors of Charleston and Savannah against the exit and ingress of vessels.

There is also a flotilla of 40 vessels now in the port of N. Y., armed and ready to sail for the Gulf of Mexico.

Dispatches from Cairo states that the battle at Belmont, last week, was bloody and hard fought, although the Federals, under Generals Grant and McClernand, captured over 200 prisoners and drove the enemy from their camp, burning their tents, &c., yet by reason of reinforcements coming to the enemy from Columbus Ky., the Federals were forced to retreat. Our loss is not far from 500 killed, wounded, and prisoners. The rebels loss is about the same. Pillow was in command of the rebels.

There is nothing new from Gen. Hunter's army to-day.

Dispatches of army movements are allowed to be sent from Springfield.

Quincy, Nov. 11th.—Capt. Steadman arrived at Washington, yesterday noon, bringing dispatches from the naval expedition.

He is the bearer of two flags, one Palmetto flag, and one American, which was hoisted in South Carolina, over Fort Walker.

Capt. Steadman reports that the captured forts are magnificent with earth covered ways and bomb-proof magazines, and that all our troops had to do was to hold them; they can be held against any opposing force.

Commander Drayton, of the *Pocahontas*, is a brother of Gen. Drayton, who commanded the forts.

On the reception of official dispatches, the following order was issued:

The department announces to the navy and to the country its gratification at the brilliant success of the combined navy and army force respectively commanded by Flag officer F. Dupont and Brig. Gen. W. H. Sherman with the capture of forts Walker and Beauregard commanding the entrance to fort Royal harbor, and to commemorate this signal victory, it is ordered that a national salute be fired from each navy yard at meridian on the day after the reception of this order.

A New York dispatch says orders have been received from Washington to ship a large quantity of ordnance and stores immediately to Port Royal.

The *Seminole* had five shots in her hull.

The *Wabash* had her machinery disabled.

Five of the twelve guns of the fort on Hilton Creek were dismounted. There were 800 rebels on Hilton Peake, and 1500 on Bay Point. We have captured 55 cannon 500 muskets and any amount of ammunition.—The road by which the rebels escaped is covered with rifled muskets, knapsacks, etc. We have taken 2800 blankets and tents for 200 men.

The rebel guns were all 32 pounders, four being rifled and cast this year, at Richmond. The others were from Norfolk, including an English gun captured in the last war. The muskets and ammunition are English.

The chief engineer of the Susquehannah was killed.

Thirty dead bodies have been found and more are being found having been hastily buried in the sand.

The Georgia troops ran first and the South Carolina last. A German artillery company, who served the guns, stayed till the last.

Gen. Heintzelman from the left wing of the army of the Potomac, says it is true the rebels are leaving for the South as fast as possible.

Gen. Price's main force was found forty miles south of Springfield, planting artillery.

A PATRIOT ON POLITICIANS.—Hon. B. F. Hallett, formerly a leading Massachusetts Democrat, but now for his country only, in a recent letter declining to attend a political meeting in Pennsylvania, makes the following excellent hit on the miserable party hacks, who consider their own aggrandizement of more importance than the safety of the nation:

"There is upon us one great absorbing necessity. We must get the old Union back under the Constitution; and to talk of party now is as discordant and out of place as was the clamor of Johnny Hook for the price of his beer in the camp of the Revolution. When we have measures to discuss, parties are in place; but when the life of the nation is at stake, the party man is his country's pest. He who cannot, to-day, in his country's extreme peril, lift himself above party, and take his stand on the high ground of constitutional nationality is unfit for the public service, and is not large enough to represent anybody but himself."

By Continental Telegraph

Dates including the 15th November

Special Dispatch to the Daily Oregonian.

YREKA, Nov. 16—10 p. m.

(From the Marysville Appeal Extra of Nov 16th.)

More Troops going South.

QUINCY, Ill., Nov. 15.—The New York *Tribune's* special dispatch says—Gen. Burnside's division, consisting of six regiments, is expected to depart immediately, on the arrival of the vessels at Beaufort.

News from Washington.

The New York *World's* Washington dispatch says—Generals Stone and Banks are in town. A grand Council of War is to be held to-day, which will be participated in by Gen. McClellan and the President and all the major generals. The question of an advance will then be decided.

Our spies and scouts report great disturbance in the rebel ranks and the rapid movement of troops.

Movement of Missouri troops to St. Louis.

SPRINGFIELD, Mo., Nov. 4th.—Since the departure of Generals Hunter, Pope and Sturgis' divisions of the army on Saturday last, (Nov. 9th) for St. Louis from Warsaw, nothing of interest has transpired and Springfield will be entirely evacuated, and a large number of Union men of the city and country have left with the army,—not being willing to trust their lives in the hands of the rebels.

Price moving to Winter Quarters.

Price began to move on Saturday morning with 2500 men and 20 pieces of artillery, towards Pineville, in the south [west] corner of the State. A gentleman from the rebel camp says, that Price designs to go into winter quarters at Cross Hollow, Washington County, Arkansas.

British Steamer Captured.

NEW YORK, Nov. 15th.—A large English steamer, loaded with munitions of war for the rebels, was captured by a United States' frigate and taken into Key West.

Charleston News.

BALTIMORE, Nov. 15th.—The *Old Point* boat has arrived here. Charleston papers of Nov. 13, state that Gen. Lee is making extensive preparations to defend Beaufort, and that place is now occupied by Gen. Sherman, and that the negroes are now engaged in moving cotton and other property. Two yankee gunboats were aground near the village.

The Charleston *Courier* states, that there is little cotton stored at or near Beaufort.

The Rutledge mounted riflemen started for Beaufort Nov. 10th. On Monday a detachment of Col. Chesnyman's mounted riflemen of the South Carolina regiment was also on the way.

Four Millions of Cotton taken.

The New York *Herald's* despatch says that Dodge, chief of police at Baltimore, was here to-day and reported to the War Department, that information was brought to Baltimore this morning, by a boat from Fortress Monroe, that Gen. Sherman had seized three million dollars worth of cotton in the vicinity of Beaufort, South Carolina, and that numbers of citizens had professed loyalty to this government.

Gwin under arrest.

NEW YORK, Nov. 15th.—The steamer *Champion* from Panama, has arrived. Ex-Senator Gwin was a passenger under arrest. Gwin, Calhoun Benham and J. L. Bent of California, were expected on the Uncle Sam.

Latest from Beaufort.

NEW YORK, Nov. 15th.—The steamer *Coalsqealos*, from Port Royal Wednesday Nov. 13, arrived here last night. The troops had all been landed, and the war materials from the various vessels of the fleet are being rapidly discharged. It was surmised that the pickets on the opposite side of the Island, near Savannah ferry, had been attacked by the rebels. The federal forces will take formal possession of Beaufort, on Thursday, Nov. 13th.

NEW TO-DAY.

THEATRE TO LEASE.

The Victoria Theatre,

Situated on Government street,

VICTORIA, VANCOUVER ISLAND,

Is offered to Lease to responsible parties

At a Moderate Rent.

THE BUILDING is capable of seating between 700 and 800 persons, is lighted and heated throughout, and contains a commodious saloon, private parlor, and private box on the first floor of the stage, and two on the second tier. The stage will be furnished with scenery appropriate for any style of performance, has commodious dressing rooms, and an entrance in the rear. At the back of the stage is a powerful force pump and a full supply of hose connected with a large cistern, from which water may be forced to any portion of the building.

Victoria is peculiarly adapted for the establishment of a permanent theatre, as an experiment as now will on small capital. No delay of funds will be required for rent the current expenses of the building being well supplied with every article necessary for the successful prosecution of the business.

For further particulars, apply to

JOHN J. COCHRANE,
Real Estate Agent,
Government street, Victoria, V. I.

nov2-12w

HODGE & CALLE,

WHOLESALE AND RETAIL DEALERS IN

DRUGS AND MEDICINES,

PAINTS, OILS,

WINDOW-GLASS,

WHITE LEAD, VARNISHES,

Brushes, Painters' Materials, &c.

ALSO

CAMPHENE, KEROSENE, COAL OIL

—AND—

Coal Oil Lamps.

WE HAVE NOW IN STORE LARGE INVOICES of Goods in our line, lately received from New York, which we would direct the attention of Dealers in the State.

Our extra facilities for purchasing enable us to offer the

Best of Goods at VERY LOW RATES.

HODGE & CALLE,

Wholesale Druggists,

Oct. 15, 1861. Front street, Portland, Oregon.

WILLAMETTE THEATRE.

MANAGER AND PROPRIETOR.....JOHN E. DITTON.

THE MANAGER takes great pleasure in informing the citizens of Portland and vicinity that he will open the Theatre on

Thursday Evening, Nov. 14, 1861,

For the Winter Season, with a Star Troupe of Male and Female Minstrels, comprising the following talented artists:

Miss JOEY LA FORREST,
Miss CLARA GRAY.

MAX IRWAN,

JOHNNY COLLINS.....
L. SEAMAN.....
J. E. SUDLAK.....
and others.

Change of Programme every Evening.

PRICES OF ADMISSION:

Dress Circle and Parquette.....
Pit.....
Private Boxes.....

☞Box Office open from ten till four o'clock, where tickets can be secured.

☞Doors open at a quarter to seven. The performance will commence at half past seven precisely.

☞Nothing contained in the entertainment will offend the most fastidious.

NEW WATCHMAKER

From Denmark.

IN ORDER TO KEEP UP WITH MY PATRONAGE in the Watch Repairing, I have engaged the services of L. C. HENRICSEN,

A VERY SUPERIOR WORKMAN

just arrived from Denmark.

Take all your Fine Watches to

C. COLLIER ROBBINS,

OLD ESTABLISHED

WATCH AND JEWELRY SHOP.

If you want them well repaired, at prices that will not complain of.

nov1dtf C. COLLIER ROBBINS.

Cowlitz Market,

FIRST STREET,

Next Door to E. Pittock & Co.'s Printing Office.

CATLIN & FOWLER.....Proprietors.

THE Proprietors would respectfully announce to the citizens of Portland and the people generally, that they will constantly keep at their market the very choicest quality of

Beef, Pork, Mutton and Veal,

and every variety of

VEGETABLES.

☞Cash paid for Butter, Lard, Furs, Chickens, &c.

By strict attention to business and fair dealing, we hope to merit and receive a liberal share of public patronage.

CATLIN & FOWLER.
JESSE FOWLER.

nov19tf

Oregon Cavalry Regiment.

THE UNDERSIGNED, having been duly authorized to enroll a Company for the Oregon Cavalry Regiment called for by the Adjutant General in his letter of Thomas R. Cornelius, R. F. Maury, and B. F. Harding, dated the 24th September, 1861, will be in attendance at the recruiting office over Starr's Building, Front street, Portland, from and after noon to-day, from eight o'clock A. M. to four o'clock, P. M., to receive and enroll recruits, and such other arrangements as may be necessary.

Each recruit will furnish his own horse and accoutrements, which will be paid for by the Government if unlawfully lost in the service.

The pay is $31 per month, and subsistence, and $2 per forage, with a bounty of $100 to be paid when honorably discharged.

HENRY SMITH.

Portland, Nov. 16th, 1861 dtf

For the Holidays!

PARTICULAR ATTENTION GIVEN TO THE

Manufacturing and Repairing of

FINE JEWELRY,

WHICH WILL BE

Done at San Francisco Prices.

ROWLAND & CO.,

Jewelers, Engravers and Stencil Plate Cutters,

nov14-2w First Street, Portland.

GENTS' STORM GLAZED HATS;
GENTS' NAVY CAPS AND COVERS;
" GLAZED CAPS;
BOYS' NAVY CAPS and COVERS;
" SILK GLAZED CAPS;
PERUVIAN HAT COVERS;
Yellow SILK Hat Covers;
High and Low Crown Hat Covers;
Cord on Hat Covers;

WOMEN'S AND MISSES WINTER SHOES;
Children's Copper Toes Shoes and Boots;
Shanghae Boots for women and children.

New Style Prints, DeLaines, &c.

—AND—

STAPLE AND FANCY DRY GOODS,

For sale by

Nov. 5, 1861. JOHN WILSON.

16 TONS LIVERPOOL SALT, for sale by
ROBBINS, CHENOWETH & CO.

CALEF,

ETAIL DEALERS IN

MEDICINES,

S, OILS,

- GLASS,

, VARNISHES,

rs' Materials, &c.

SO

OSENE, COAL OIL

Lamps.

ERY LOW RATES.

E & CALEF,

Wholesale Druggists,

st street, Portland, Oregon.

TE THEATRE.

TOR ..... JOHN P. DENISON.

nal pleasure in informing the
authority that he will open the

g, Nov. 14, 1861,

h a Star Troupe of Male and
ing the following talented Ar-

REST,
Miss CLARA DEAN.
L. WIN,
..... L. MOULTON
..... J. A. STORM
..... C. P. DENISON
others.

amme every Evening,

OF ADMISSION

.....$1 00
..... 50
..... 3 00

ten till four o'clock, when seats

tres to seven. The performance
seven precisely.

in the entertainment to offend
nov14dlm

ATCHMAKER
Denmark!

UP WITH MY FAST INCREASE
I have secured the services of

RIOR WORKMAN,
d from Denmark.

Fine Watches to
ER ROBBINS'
STABLISHED
JEWELRY STORE

aired, at prices that no one can

G. COLLIER ROBBINS.

z Market,

STREET,

ck & Co.'s, Portland, Oregon

ER.....Proprietors.

roprietors most respectfully an-
ve citizens of Portland, and the
erally, that they will constantly
heir market the very best and

Mutton and Veal,

very variety of

TABLES.

Lard, Eggs, Chickens, Turkeys, &c.

usiness and fair dealing we hope
eral share of public trade.

SETH CATLIN, Jr.,
JESSE FOWLER.

alry Regiment.

), having been duly empowered to
or the Oregon Cavalry Regiment,
t General in his letter to Messrs.
F. Maury, and B. F. Harding, of
, will be in attendance at the Re-
Buildings, Front street, each day
y from eight o'clock, A. M., until
eive and enroll recruits, and make
as may be necessary.
ch his own horse and horse equip-
ld for by the Government, if unde-
ce.
th, and subsistence, clothing and
$100 to be paid when honorably
HENRY MILLER.
oct dtf

Holidays!

ENTION GIVEN TO THE

and Repairing of
Jewelry,

ION WILL BE
Francisco Prices.

ROWLAND & CO.,
and Second Doors Portland.

GLAZED HATS!

CAPS AND CAPES.

S AND CAPS.

ED CAPS.

WINTER SHOES!

Shoes and Boots

Fur Trimmed Hats and Caps for women and children.

s, DeLaines, &c.,

FANCY DRY GOODS.
by JOHN WILSON.

OOL SALT, for sale by
ROBBINS, CHITTENDEN & CO.

The Daily Oregonian.

CITY.

CIRCUIT COURT.—In the case of the State of Oregon vs. [illegible] Patterson, which is now on trial, an additional juror, Mr. P. Murray, was impaneled early yesterday morning, which completed the panel; but before the case was opened the counsel for the defendant objected to the panel, and the Court sustained the objection, and ordered a new venire. By the Court for all witnesses to absent themselves from the Court room prior to the time of examination—among whom was the reporter of this paper. We are therefore unable to give any further particulars.

A DISCOVERY.—Several gutters made along the side-walks, lately, have settled the question that water will run down hill—much to the advantage of certain portions of certain streets.

THE STATE VS. F. PATTERSON.—The trial of this case is yet progressing. Our reporter has been called as a witness. We suppose the evidence will be very much like that given before the Court of Enquiry.

OUGHT NOT TO BE.—When it becomes necessary to take up a crossing in order to put down gas pipe, the crossing should be left in as good order as before it was taken up. There is an obvious neglect in this case in regard to a portion of the crossing lately taken up on Second street.

LOADING.—The brig *Sunny South* is loading with produce for San Francisco.

CAN'T DO WITHOUT THE NEWS.—"A very sensible man, who has not made half as much gold as we wish he had, told us yesterday that he must have the news—send me the *Daily Oregonian* to Oregon City—you take the dispatches. Here's your money." N. paid.

The correspondent of the New York *Times*, who was taken prisoner at Lexington, wrote to this paper that nine-tenths of the Missouri soldiers engaged under Price were not slaveholders but were refuse stuff, who, "if sound, adult negroes were selling at a dime apiece, could not, by clubbing together in hundreds, raise money enough to buy a negro baby." The New York *Independent* lately charged that the rebels of Missouri were the slaveholders of that State; to which the St. Louis *Republican* (September 20th,) makes the following reply:

"Truth requires the contradiction of the statement implied by the *Independent*. Much the larger portion of the slaveholders in Missouri are faithful adherents of the United States. The entire number of slaveholders here is small. And if it were true that the rebels were, as the New York papers assert, 'almost exclusively slaveholders,' the fact would show that the merest handful of men could keep the whole State in confusion, and repel large armies. A moment's consideration will show the folly of such a mis-statement. But we must repeat, again, that the men who are in the rebel army, under Price, own few slaves: the most of them are adventurers, waiting for anything to turn up to better their condition."

The *Anti-Slavery Standard* styles Lincoln "the unlooked for assistant of Beauregard and Davis."

Mrs. Anna Williamson, residing at Patterson, New Jersey, has six sons belonging to the national army, and the seventh has announced the purpose of following them within a month.

☞ See articles on first and last page.

☞ The attention of the Ladies and Gentlemen is respectfully called to the New Goods just received by the last steamer, embracing a full line of Ladies' Cloaks, Shawls, Sacques, Bigelets, Opera Hoods, Scarfs, DeLaines, Cashmeres, Coburgs, Merinos, Solferino Plaids, Ducals, All-wool de Laines, Opera Flannels, Embroidered Madonnas all wool Plaids, French Chintz, and new style Carpets, together with a full assortment of Broadway style of French Dress Trimmings, Coats, Business Suits, Overcoats, Talma Beavers, Vests, Fancy Pants, Opera Hats, and new style Scarfs. All the articles are guaranteed to be of the latest Paris and New York fashions, and can be seen at HURGREN'S, opposite Commercial Wharf.

FIRST OF THE SEASON!

Choice Canvass Back Ducks,

FOR SALE AT

Clark's Variety Market,

First street.

oct19dtf

Removal.

JOHN R. FOSTER has removed his stock of HARDWARE to his

Old Stand on Front street,

opposite the New Wharf Oregon of Steam Navigation Co.

300 BOXES extra quality SALERATUS
In store and for sale by
HARKER BROTHERS.

240 KEGS OLD COLONY and PARKER MILLS NAILS, in store and for sale by
HARKER BROTHERS.

100 BBLS straight pale MELLOW SUGAR, just received per Bark *John A. Falconer*, and for sale by
HARKER BROTHERS.

50 HF. BBLS CRUSHED SUGAR,
Just received per Bark *Fidelity*, and for sale by
HARKER BROTHERS.

250 BOXES VIRGINIA TOBACCO.
Just received per Bark *Fidelity*, and for sale by
HARKER BROTHERS.

250 KEGS EAST BOSTON and GOLDEN SYRUP.
In store and for sale by
HARKER BROTHERS.

☞ **Coughs.**—The sudden changes of our climate are causes of PNEUMONIA, BRONCHITIS, and ASTHMATIC AFFECTIONS. Experience having proved that simple remedies often act speedily and certainly when taken in the early stages of the disease, recourse should at once be had to *Brown's Bronchial Troches*, or Lozenges, let the Cold, Cough, or Irritation of the Throat be ever so slight, as by this precaution many serious attacks may be effectually warded off. Public Speakers and Singers will find them admirably calculated to clear the and strengthen the voice. See advertisement.

☞ **Swett's Grape Bitters, or Restorative Wine,** manufactured under the supervision of Mrs. A. M. Swett, the celebrated Western Female Physician and prepared from roots of herbs of great medicinal virtue, combined with the pure juice of the California Grape—a certain remedy for Liver Complaint, Debility, Biliousness, Costiveness, Dyspepsia, Impaired Appetite, Impure Breath, &c., and all diseases requiring a powerful Liver Invigorator and Tonic. Warranted the best remedy ever invented for diseases peculiar to females, such as Leucorrhœa, or Whites, Weaknesses, &c. Sold by all Druggists, and by DANIEL SWETT, Proprietor, 535 Clay street, San Francisco. aug26dom

☞ **The Medical and Surgical Institute** of DR. L. J. CZAPKAY is already secured in a position which places it, as well as its proprietor, far above the assaults of envy and professional malice. In the schools of France, the highest prizes are often awarded to practitioners in this department of medical science, and they occupy, with others, a equally lofty position in the profession. Record is an illustrious example, a shining light among the philosophical stars of his age in Europe, and Dr. Czapkay has fully equalled him in this country, as a proof of which, the Philadelphia College of Medicine complimented him with a Diploma, and the honorary or cum laude degree. Selecting this as his field of operation, although qualified as a graduate of the University of Pesth, ex-Chief Surgeon of the Hungarian Revolutionary army, for more extended labors, Dr. L. J. Czapkay has burst his earnest attention to the cure of chronic and private diseases, in which he has become so great an expert, that he is now regarded as the LEADER in this branch of his profession throughout the United States, and his portrait and biography are published as matter of interest to their readers in the most exclusive journals. The Doctor's office is at his Medical and Surgical Institute on Sacramento street, corner of Leidesdorff, nearly opposite the building of the Pacific Mail Steamship Company, San Francisco. We ask particular attention of our readers to the several certificates of remarkable cures, in another column of this paper. Persons not wishing to lose time in corresponding, please enclose $10 in their letters, and they will get immediate attention to their cases. Address L. J. CZAPKAY, M. D., San Francisco, Cal. june24dawly

New Cook Shop!

THE UNDERSIGNED takes this method of informing the public that he has opened a NEW COOKING ESTABLISHMENT, on

Washington Street,

one door west of the Phœnix Saloon, where he will keep constantly on hand,

OYSTERS, EGGS, CHICKENS, HAMS, PIES, Cakes, Cheese, Hot Coffee, &c., &c., &c.

Meals at all hours—Day and Night.

☞ The New Cook Shop, Washington street, has been improved by the addition of two new waiters, and customers will now be waited on in best style.

☞ Any Pickled Ducks, Pickled Pigs Feet, Pickled Tripe and Calves Feet Jelly will be served.

Cooking for private families done by the week or month, and sent to them.

Pickled Ducks sold wholesale or retail.

The Cook Shop is open at all hours of the night, and meals served at short notice.

☞ FANCY COOKING of all kinds for Balls, Parties and Families, done at short notice, in the most approved style, and at reasonable rates. Orders solicited.

nov20tf WILLIAM R. BASTION.

Great Excitement

—AT THE—

FARMERS' HEAD-QUARTERS!!

HAVING JUST RECEIVED A LARGE AND EXTENSIVE Stock of

Dry-Goods,
Clothing,
Boots and Shoes,
&c., &c., &c.,

We are now prepared to offer still greater inducements than ever to the public generally, either for

CASH OR PRODUCE.

Salem Woolen Goods sold to the Trade at Factory Prices!

MINERS AND TRAVELERS

Going up the Columbia River, will remember that they can buy their outfits as cheap at our House at the Dalles as they can at any other House in Portland.

ROBBINS, CHITTENDEN & CO.

ROBBINS & STRONG, Dalles, } CHITTENDEN & DOLSON, Portland.

October 28th, 1861. dtf

CASH PAID FOR PRODUCE!

WANTED.

BUTTER,
EGGS,
POTATOES,
BACON, &c.

For which the HIGHEST CASH PRICE will be paid by

HENRY ENGEL,

Corner of First and Taylor streets, Portland.

LAGER BEER DEPOT,

Corner of First and Taylor streets.

THE BEST LAGER BEER in Oregon can be found at all times

HENRY ENGELS.

MONTEZUMA
Oyster Saloon!

FIRST STREET, BET. WASHINGTON AND ALDER.

J. W. CAMPBELL, Proprietor.

THIS VERY SALOON has just been fitted up expressly for the Oyster business, and will be found a most delightful place to call in search of

Something Good to Eat!

Fresh oysters always on hand, in every style, and served up in a superior manner.

Families supplied with fresh Oysters at all hours of the day or night. Send in your orders.

Portland, October 20th, 1861. dtf

H. W. EDDY & CO.'S

"STANDARD MILLS FLOUR,"

Best Article in Market,

FOR SALE, IN LOTS TO SUIT, by

HENRY LAW.

HURGREN & SHINDLER,

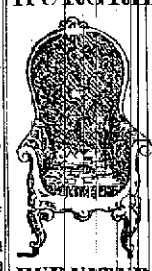

First st., Cor. Salmon,

PORTLAND,

DEALERS

AND

MANUFACTURERS

OF

FURNITURE AND BEDDING,

WE ARE NOW RECEIVING LARGE ADDITIONS TO our Stock, consisting of—

Elegant Styles of

PARLOR & BEDROOM SETS,

DINING ROOM AND

Common Household Furniture.

In Great Variety.

GILT, ROSEWOOD, and MAHOGANY-FRAMED

Looking-Glasses

GILT MOULDINGS, from 3/4 to 4 inches.

Upholstery Goods!

PLUSH, HAIR CLOTH, &c.

Pulu, Hair, Moss, Feathers, Wool.

OAT STRAW, for beds for sale.

Spanish Cedar,
Black Walnut and
St. Domingo Mahogany Lumber.
Veneers, Glue,
Iron Bedfastenings.

GOODS OF ALL KINDS ON HAND, packed in cases for shipping.

PULU IN BALES, from 25 to 100 lbs.

Every description of

FURNITURE MADE TO ORDER.

Upholstery Done

in the most thorough manner.

SPRING BEDS

of the latest improved kind always on hand.

oct24tf First street, corner of Salmon.

WANTED!

FLOUR,
WHEAT,
BUTTER,
EGGS,
BACON,

AND

ALL KINDS OF PRODUCE,

—FOR WHICH—

THE HIGHEST PRICE WILL BE PAID,

—BY—

BLUMAUER & ROSENBLATT,

Sept. 23, 2m Corner of Front and Stark streets, Opposite Ferry Landing, Portland.

THE EMPIRE RESTAURANT

AND HOUSE,

CORNER OF FIRST AND WASHINGTON STREETS.

THOS. S. FITZGERALD, Proprietor.

THIS ESTABLISHMENT has been recently refitted, and affords the advantage of obtaining board and lodging, or either, at rates in accordance with the times.

It is located near the wharves of the Columbia River and Willamette Rivers steamers, and is convenient to the business portion of the community.

It will be the constant aim of the Proprietor to deserve the patronage bestowed on him, by preserving the strictest order and cleanliness, and by giving those who call the best viands procurable in this market.

☞ The Empire will be open from 5 o'clock in the morning until midnight.

RATE OF CHARGES AT THE EMPIRE.

Board per week	$6 00
Board and lodging per week	7 50
Single meals	50
Board per day	1 00
Board and lodging	1 50

☞ Attached to the Restaurant are a few Private Rooms where Ladies and Gents can have meals served at any hour.

Portland, Nov. 6, 1861.dtf

GOLD DUST.

MINERS AND OTHERS WILL FIND IT GREATLY to their interest to have their

GOLD DUST ASSAYED,

at my office, as I guarantee the correctness of my Assays, and find to sell or buy the Gold Dust of any one wishing to do so. Any of the United States Coins.

ADVANCES MADE ON GOLD DUST for Assaying.

RETURNS MADE IN BARS OR COIN, at the option of the depositor. Returns given within six hours.

I PAY THE HIGHEST CASH PRICE FOR GOLD DUST.

Office at the Old Established Jewelry Store of C. COLLIER ROBBINS.

oct19dtf JOHN AGRELL, Assayer.

OREGON RESTAURANT,

Front street, near Lower Wharf,

PORTLAND, OREGON.

GUNSELL & HILL.....Proprietors.

JUST FITTED UP EXCLUSIVELY FOR [illegible] in a neat and tasteful manner. Meals served at all hours, at the shortest notice, and the most delicate and fastidious appetite [illegible]

☞ For bill of fares see Bulletin Board in Office.

Portland, Oct. 29th, 1861.dtf

50 HF. BBLS. ISLAND SUGAR, for sale by ROBBINS, CHITTENDEN & CO.

25 SACKS RIO COFFEE, for sale by ROBBINS, CHITTENDEN & CO.

BACK AGAIN!

THE UNDERSIGNED WOULD RESPECTFULLY announce to the Public that he has just returned from San Francisco with a General Assortment of

FRESH GOODS!

Just from Auction Sale, comprising:

Dry Goods,
Clothing,
Boots and Shoes,
Hats and Caps,

GLOVES, HOSIERY, of Wool & Cotton,
LACES, FRINGES, for Trimmings;
FRENCH CALICOES;
SHEETING, LINEN, for Towels;
ALL KINDS OF CHILDREN'S WEAR;
BOOTS, GAITERS, Etc., Etc.

—With a—

Full Assortment of Babies' Wear!

☞ These Goods will be sold at

25 per cent. Less than the General Price.

Ladies and Gentlemen are respectfully invited to call and examine my Stock of Goods before purchasing elsewhere.

A. VALLARD,

Corner of Morrison and First Streets,

oct 31 Portland, Oregon.

BROWN'S BRONCHIAL TROCHES

Cure Cough, Cold, Hoarseness, Influenza and Irritation or Soreness of the Throat. Relieve the Hacking Cough of Consumption. Bronchitis, Asthma, and Catarrh. Clear and give Strength to the tones of

PUBLIC SPEAKERS and SINGERS.

Few are aware of the importance of checking a Cough or "Common Cold" in its first stage; that which would in the beginning yield to a mild remedy, if neglected, soon attacks the lungs. "*Brown's Bronchial Troches*" containing demulcent ingredients, allay Pulmonary and Bronchial Irritation.

BROWN'S "That trouble in my Throat, for which the 'Troches' are a specific, having made me often a mere whisperer." N. P. WILLIS.

BROWN'S "I recommend their use to PUBLIC SPEAKERS." REV. E. H. CHAPIN.

TROCHES "Have proved extremely serviceable for Hoarseness." Rev. HENRY WARD BEECHER.

BROWN'S "Almost instant relief in distressing laboured breathing peculiar to Asthma." Rev. A. D. EGGLESTON.

TROCHES "Contain no Opium or anything injurious." Dr. A. A. HAYES, Chemist, Boston.

BROWN'S "A simple and pleasant combination for Coughs, &c." Dr. G. F. BIGELOW, Boston.

TROCHES "Beneficial in Bronchitis." Dr. J. F. W. LANE, Boston.

BROWN'S "I have proved them excellent for Whooping Cough." Rev. H. W. WARREN, Boston.

TROCHES "Beneficial when compelled to speak, suffering from Cold." Rev. S. J. P. ANDERSON, St. Louis.

BROWN'S "Effectual in removing Hoarseness and Irritation of the Throat, so common with SPEAKERS and SINGERS." Prof. M. STACY JOHNSON, La Grange, Ga.

TROCHES Teacher of Music, Southern Female College.

BROWN'S "Great benefit when taken before and after preaching, as they prevent Hoarseness. From their past effect, I think they will be of permanent advantage to me." Rev. E. ROWLEY, A. M., President of Athens College, Tenn.

TROCHES

☞ Sold by all Druggists.

BROWNTON & CO., Wholesale Druggists, General Agents for the Pacific Coast, 409 and 411 Clay street, San Francisco. oct22dm1m

JACOB COHEN,

WATCH MAKER

Post Office Building, Front street,

PORTLAND, OREGON.

KEEPS constantly on hand a New and Beautiful Assortment of

GOLD & SILVER WATCHES,

CHAINS, RINGS, &c.

Mr. COHEN having recently secured the services of a skillful workman, direct from the States, begs leave to assure his numerous friends and patrons that any work entrusted to his care will be promptly and faithfully executed in a manner which cannot be surpassed in the State. The

Repairing of Fine Watches

is also solicited.

☞ WATCHES and JEWELRY carefully repaired and warranted.

Engraving! Engraving!!

ENGRAVING IN ALL ITS VARIOUS BRANCHES executed with neatness and dispatch.

COFFIN PLATES ENGRAVED at short notice.

Grateful for past favors, I would respectfully solicit a continuance of the same. aug23tf

JEWELRY MANUFACTORY!

HAVING HAD MANY YEARS' EXPERIENCE IN manufacturing

SOLID GOLD JEWELRY,

I am prepared to make all kinds of Jewelry to order.

ENGRAVING NEATLY EXECUTED.

JOHN AGRELL, Jeweler.

Manufactory in connection with the Old Established Jewelry Store of

C. COLLIER ROBBINS.

UNION HOTEL,

Corner of First and Yamhill streets

PORTLAND, OREGON.

CHEAPEST HOTEL IN THE CITY.

THE under signed just fitted up and opened the above Hotel and hopes to see all his friends, especially the farmers. Patrons will be insured good beds, good board and clean rooms.

Prices of Board:

Board per week	$4 25
Board per day	1 00
Board and Lodging	5 00
Single Meals	25
Lodging	25

I. CHENEY, Proprietor.

Portland, Sept. 17, 1861. 1y.tf

PAINTS, OILS, PUTTY, GLASS, VARNISHES, COLORS, and BRUSHES, &c.

E. J. NORTHROP & CO.'S.

100 KEGS EAST BOSTON SYRUP, for sale by ROBBINS, CHITTENDEN & CO.

NEWSPAPERARCHIVE®
NEWSPAPERARCHIVE®

JUDGMENT FOR A NEWSPAPER ACCOUNT — Among the recent decisions at the general term of the Supreme Court of the Albany (New York) district, was one in favor of Salisbury against Bradford C. Wait, for seven years' subscription to the Catskill *Record and Democrat*. The decision was in favor of the publisher, and the judgment and costs, we understand, amount to between two and three hundred dollars.

One of the Eastern exchanges copies the above paragraph, and adds the following comment:

Good enough for him. He had sneaked along seven years, enjoying the fruits of the labor of another, and now he had to pay that bill, with Court costs superadded. If publishers would make a few more such exhibitions, newspaper swindlers would find it a desperate game to play. We hope it will prove a warning to delinquents.

The New York *Ledger*, one of the oldest religious newspapers in the country, says of this decision:

It is surprising that so few subscribers fully understand their responsibilities to publishers of newspapers. The law which governed in this decision is a law of Congress, and therefore applicable in every State of the Union.

GEN. HUNTER'S AID.—Quite a sensation was created in Jefferson City, Missouri, on the evening of the 7th inst., by the arrival of Mrs. Col. Ellis from Tipton. She was dressed in a semi-military riding habit and hat, with a crimson sash thrown around the left shoulder, as an officer of the day, mounted on a splendid charger, and attended by two orderlies. She had ridden forty-five miles since ten o'clock, and without taking a moment's rest, delivered her orders at camp, and then waited upon Gen. Price with her dispatches, urging forward two squadrons of Col. Ellis's command, now here, to join the regiment at Tipton. This *muller ratient* is attached to the First Missouri Cavalry, as special aid to her husband, Col. Ellis.

NOW LANDING.

EX LATE ARRIVALS,

Brown Drills and Sheetings

30 INCH SHIRTINGS,

BLEACHED SHEETINGS,

ASSORTED WIDTHS

TICKINGS,

ALL GRADES AND COLORS.

Prints and DeLaines,

IN GREAT VARIETY

DRESS AND FANCY DRY GOODS,

Alexandre's Genuine Kid Gloves,

GENTS' FURNISHING GOODS,

Davis & Jones' Shirts,

FLANNELS, HOSIERY, &C.

Hough Planing Goods,

BRUSSELS AND 3-PLY CARPETS,

NEW PATTERNS.

Paper Hangings,

DRUGGETS,

MATTING, HOLLANDS, HEMP CARPET.

AGENCY FOR

Jewett's and Comon's Oil Cloths.

For sale for Cash, or to first class, prompt paying trade, at a discount from market rates.

FRANK BAKER,

oct19d3m 110 and 12 Clay street, San Francisco.

Ambrotypes, &c.

D. H. HENDEE, Artist,

In the Rooms in the Stark Building with J. H. Mitchell, Esq., Dr. Glenn and Prof. Schlick,

FRONT STREET, PORTLAND.

WILL TAKE PICTURES ON PAPER, OILCLOTH and Front, put up in Lockets, Rings, Pins, and a large variety of Oval Style Cases, at much lower price than ever sold in Portland.

The best time for taking pictures of children is between 10 A. M. and 1 P. M.

oct23tf

1861. Taxes! 1861.

State of Oregon, County of Multnomah.

TO THE TAX PAYERS OF SAID COUNTY, GREETING: All persons owning taxes assessed on lands in said county, are requested to pay such taxes to the County Treasurer at his office at the county seat of said county, before the first Monday in January next.

W. P. HOLAND, County Treasurer.

Portland, Sept. 25th, 1861. dtd

Commercial College.

FIRST ST., opposite the Oregonian Office.

TERMS PER MONTH:

	GENTS.	LADIES.
WRITING	$6 00	$3 00
DRAWING	6 00	3 00
ARITHMETIC	6 00	3 00
BOOK-KEEPING	8 00	

Tuition payable monthly in advance.

School hours from 8 to 4, or from 7 to 9 P. M.

Stroke of Assortment Pen taught gratis to commercial students. Marriage and Visiting Cards printed to order.

oct10tf C. A. S. & A.

Removal.

CITY MARKET!

First st., between Morrison and Yamhill,

J. & I. BERGMANN, PROPRIETORS,

HAS REMOVED TO THEIR NEW AND handsome building next the old stand, where his old customers will find the choicest Meats of all kinds such as FRESH BEEF, PORK MUTTON, VEAL, SALT MEATS &c.

SHIP CHANDLERY ON HAND.

Portland June 15 1861 dtf

Ship Chandlery for Sale.

PUCHER'S BLOCK [illegible]

[illegible] AT THE OLD STAND OF [illegible]

Between Second and Third sts., on Taylor opposite St. L. Church.

[illegible] SMITH

BUCHTEL & CARDWELL'S

PICTURES ARE THE BEST IN OREGON

SMITH & DAVIS.

Front Street, Portland, Oregon,

WHOLESALE AND RETAIL DRUGGISTS,

DEALERS IN

PAINTS, OILS, VARNISHES, Artist's and PAINTERS' Tools.

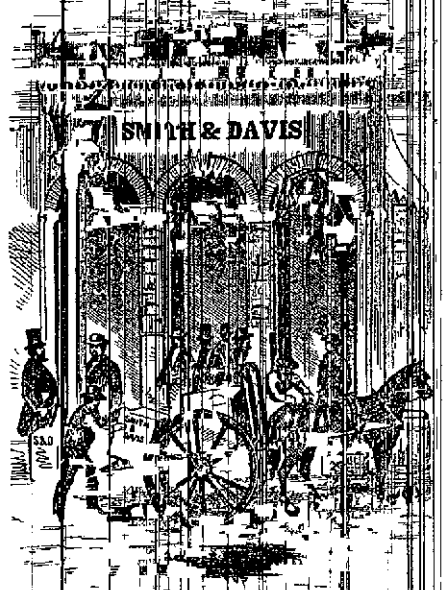

AGENTS IN THE STATE FOR ALL THE Principal PATENT MEDICINES, &c., &c

ARE CONSTANTLY RECEIVING BY DIRECT IMPORTATION FROM THE EASTERN STATES, LARGE AND desirable additions to their already **EXTENSIVE STOCK,** which is now one of

The Largest on the Pacific Coast,

and in, and constantly recruited at the East, we are enabled to offer goods in our line at as FAVORABLE RATES as can be obtained in San Francisco. We would direct public attention to this FACT, which an examination of Stock and prices will prove.

JUST ARRIVED!

A FRESH LOT OF

CAMPHENE, BURNING FLUID,
KEROSENE, SPERM OIL,
LARD OIL, POLAR OIL,
COAL OIL LAMPS, ALCOHOL,
CHINA NUT OIL, MACHINERY OIL

And several Invoices of

FRESH CHEMICALS BY EXPRESS FROM NEW YORK,

and PHILADELPHIA, &c., &c.,

july9d3m

EVERY MAN TO HIS TRADE!

HAVING MADE A PERMANENT ENGAGEMENT with a Practical

Pattern-Maker,

One who has served a regular apprenticeship at the business, I will furnish all ordinary Patterns used at my Foundry,

Free of Charge or Cost.

I have the Largest Stock of Patterns of all varieties on this coast.

CASTINGS furnished on shortest notice.

Also, a large quantity of BABBITT'S METAL always on hand.

aug28tf DAVID MONNASTES

"Patronize Home Industry,"

KEEP THE MONEY IN THE STATE!

THE UNDERSIGNED ARE CONTINUALLY MANUfacturing and have constantly on hand a superior article of

WHISKEY,

MANUFACTURED PURELY FROM WHEAT, which they can warrant not to be surpassed by any article imported to the State.

If the People of Oregon MUST AND WILL HAVE WHISKEY, let them buy

STARR'S PURE UNADULTERATED

WHITE WHISKEY.

A. M. & J. M. STARR,

Corner of Stark and Front streets,

A. Dolfi Portland, Oregon.

Notice to the Taxpayers of the City of Portland.

City of Portland,
County of Multnomah and
State of Oregon.

NOTICE is hereby given to the TAX PAYERS of the CITY OF PORTLAND that the Assessment Roll of said City for the general tax of the present year, 1861, as passed and levied by the legal authorities of said City, or [illegible] pass [illegible] by the Common Council and approved by the Mayor, October 7th, 1861, is now in my hands for collection, at my office on Yamhill street between Front and First, the upper North East corner room, where I will be found at the usual hours of business.

David Lot[illegible] Oregon, October 21st, 1861.

J. H. COY, City Collector.

Further Notice.

OWING TO [illegible] the last [illegible] of the Assessment Roll, I will not commence until the middle of November next, the collection of the annual City taxes. All taxpayers in the City of Portland whose taxes shall remain unpaid after the time for collecting the taxes shall have closed, will be proceeded against according to law.

J. H. COY, City Collector.

PAINTER & CO.,

PRACTICAL PRINTERS AND DEALERS IN

Printing Presses, Printing Materials, Ink, Paper, Cards, &c.

No. 500 Clay Street, above Sansome,

SAN FRANCISCO.

J. P. PAINTER
C. A. PAINTER
J. P. PAINTER, Jr.

[illegible] office [illegible] with shop [illegible]

GO TO

BUCHTEL & CARDWELL'S

FOR A

Photograph!

EDWARD A. MORSE & CO.,

IMPORTERS AND DEALERS IN

Doors, Windows and Blinds,

WOULD INFORM THE TRADE in Oregon and Washington Territory that they have opened a new establishment for the sale of DOORS, WINDOWS and BLINDS of every description.

One of the partners residing in Boston who has shipped the above Goods [illegible] since 1849, enables us to keep a thorough [illegible] which we will sell at as low prices as any in the market.

Parties sending for goods [illegible] depend on having the same as if we were present in person. Letters or orders will be promptly and faithfully filled.

We also attend to the [illegible] and selling of Lumber and Shingles.

EDWARD A. MORSE & CO.,

No. 114 California and 114 Market st., San Francisco.

Ap. 1 JOHN HALL, 117 Blackstone st., Boston.

Sept 18, 1861 daw3

BUCHTEL & CARDWELL

HAVE THE

BEST ARRANGED GALLERY in OREGON

DR. L. J. CZAPKAY'S

Private Medical & Surgical Institute,

SACRAMENTO STREET, BELOW MONTGOMERY,

Opposite Pacific Mail Steamship Company's Office, San Francisco.

ESTABLISHED IN [illegible] FOR THE PERMANENT cure of all Chronic and Private Diseases, and the SUPPRESSION OF QUACKERY. All [illegible] Physician, L. J. CZAPKAY, M. D. [illegible] in the Hungarian and French Hospitals, Chief Physician to the 20th Regiment of Honveds, Chief Surgeon to the Military Hospital in Buda, Hungary, Member of the Royal Medical College of Surgeons, and Licentiate of the Royal College of Physicians, London, Member of the Royal Medical Society of Edinburgh, and Fellow of the Royal Medical Society of Wurtemburg, [illegible] Graduate of the Imperial University of Vienna, Austria, [illegible] Office Hours—From 9 A. M. to 4 P. M. and 7 to 9 P. M.

Advice and consultation at the Medical Institute, Sacramento street, below Montgomery, Portland. Cure guaranteed in [illegible] cases undertaken, or no fee required, unless otherwise. Please address DR. L. J. CZAPKAY, San Francisco.

Of all diseases in the [illegible] organs, and all diseases arising from [illegible] Law.

To the Afflicted:

Nothing but what is [illegible] Syphilis in all its stages. Stricture, Gleet, Gonorrhœa, Buboes, Ulcers, Sores, Kidneys and Bladder, Diseases of the Urinary Passages, Pains in the Loins, Weakness of the Limbs, Nervousness, Trembling, Sleeplessness, Dyspepsia, Nervous Debility, Impotency, Loss of Memory, Palpitation of the Heart, Pimples on the Face, Blotches on the Body, Aversion to Society, Timidity, Self-distrust, Dizziness, Headache, Pain in the Back, Universal Lassitude, Pains all over the Body, Dimness of Sight, Indigestion, Constipation, Piles, Affections of the Kidneys and Bladder, Inflammation, Weakness of the Organs of Generation, from whatever cause originating, and no matter of how long standing, are treated with the most unparalleled success.

Many persons troubled with Organic Weakness of the Sexual Organs, from Self-abuse in youth, are not aware of the cause of their declining health, but gradually grow worse, and finally become victims to Consumption, Epilepsy or Fits, Insanity, or Premature Death.

Marriage.

Persons contemplating Marriage, who are conscious of any bodily infirmity or weakness, should immediately consult the Doctor, and be restored to perfect health before they enter the married state, as the consequences of neglect in this particular are sometimes of the most melancholy character. Many couples have been rendered miserable for life by the ignorance of one party in this respect. In all cases, before Marriage, a mutual confidence should exist between the parties, and the Doctor's services should be secured by the party conscious of any infirmity or disease.

Impediments to Marriage.

Persons who, from any cause, are unfitted for the Marriage State, or who have any Bodily Weakness, Mental Anxiety, Loss of Memory, Lassitude, Indigestion, Pains in the Back, Dimness of Sight